COMUNE DI
ABANO TERME
PROVINCIA DI
PADOVA

A.F. PETROLI S.p.A.
NUOVA SEDE DIREZIONALE

RICHIESTA DI PERMESSO DI COSTRUIRE IN VARIANTE ALLO STRUMENTO URBANISTICO GENERALE AI SENSI ART. 4 L.R. 55/2012

Elaborato	
tav. 1a	ESTRATTI P.R.G. ESTRATTI P.T.C.P.
Scala	varie
Data	marzo 2021
Aggiornamento	26.04.2021

A.F. PETROLI S.p.A.
Via Castelletto, 13
35038 Torreglia PD

Progettista
Ing. Massimiliano Reginato

RPPV ASSOCIATI
via G. Marconi 1 - Abano Terme (PD) tel. 049 8599 700 - fax 049 8599701
e-mail: info@rppvassociati.it - web: www.rppvassociati.it

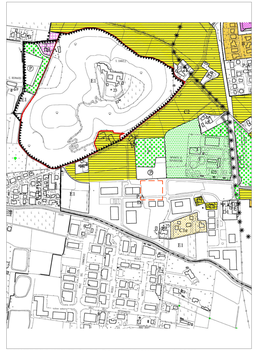

ESTRATTO P.R.G. VIGENTE - Tav. 2.3 - Zone territoriali omogenee - scala 1:5.000

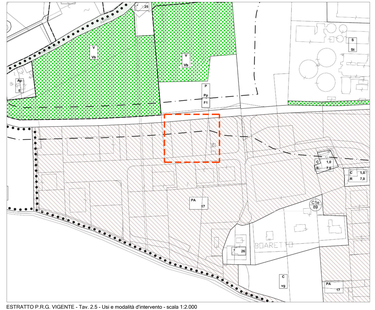

ESTRATTO P.R.G. VIGENTE - Tav. 2.5 - Usi e modalità d'intervento - scala 1:2.000

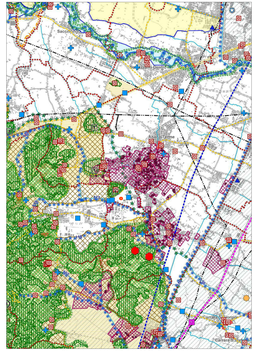

ESTRATTO P.T.C.P. - Tav. P_1_b - Carta dei vincoli e della pianificazione territoriale
scala 1:50.000

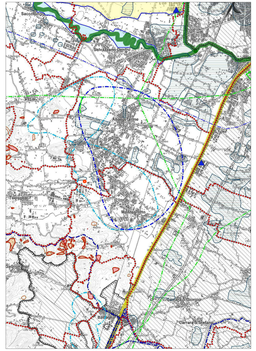

ESTRATTO P.T.C.P. - Tav. P_2_b - Carta delle fragilità
scala 1:50.000

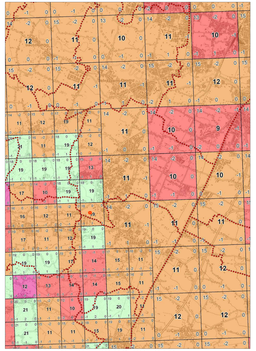

ESTRATTO P.T.C.P. - Tav. P_2bis_b - Carta di sintesi Sensibilità del suolo
scala 1:50.000

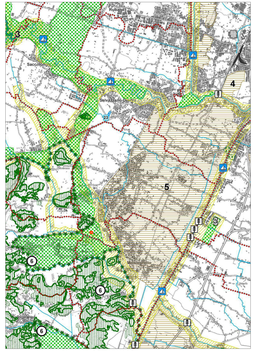

ESTRATTO P.T.C.P. - Tav. P_3_b - Sistema ambientale
scala 1:50.000

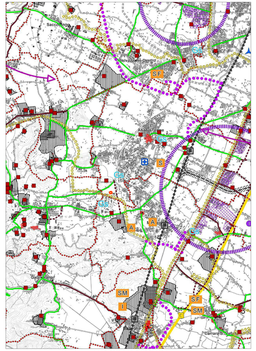

ESTRATTO P.T.C.P. - Tav. P_4_b - Sistema Insediativo Infrastrutturale
scala 1:50.000

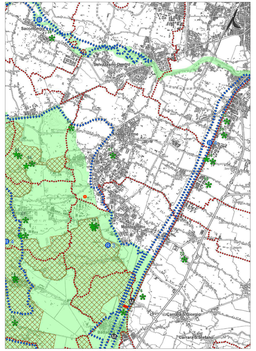

ESTRATTO P.T.C.P. - Tav. P_5_b - Sistema del Paesaggio
scala 1:50.000

SIMBOLOGIA UBICAZIONE AREA D'INTERVENTO

Tavole in scala 1:5.000

Tavole in scala 1:2.000

Tavole in scala 1:50.000

LEGENDA

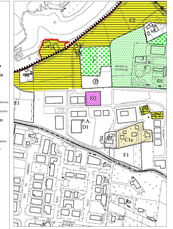

PROPOSTA DI VARIANTE AL P.R.G.
Tav. 2.3 - Zone territoriali omogenee - scala 1:5.000

LEGENDA

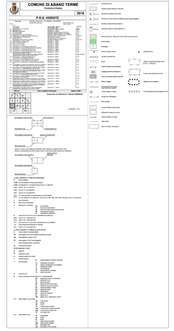

PROPOSTA DI VARIANTE AL P.R.G.
Tav. 2.5 - Usi e modalità d'intervento - scala 1:2.000

LEGENDA

LEGENDA

LEGENDA

LEGENDA

LEGENDA

LEGENDA